

Shaft Section

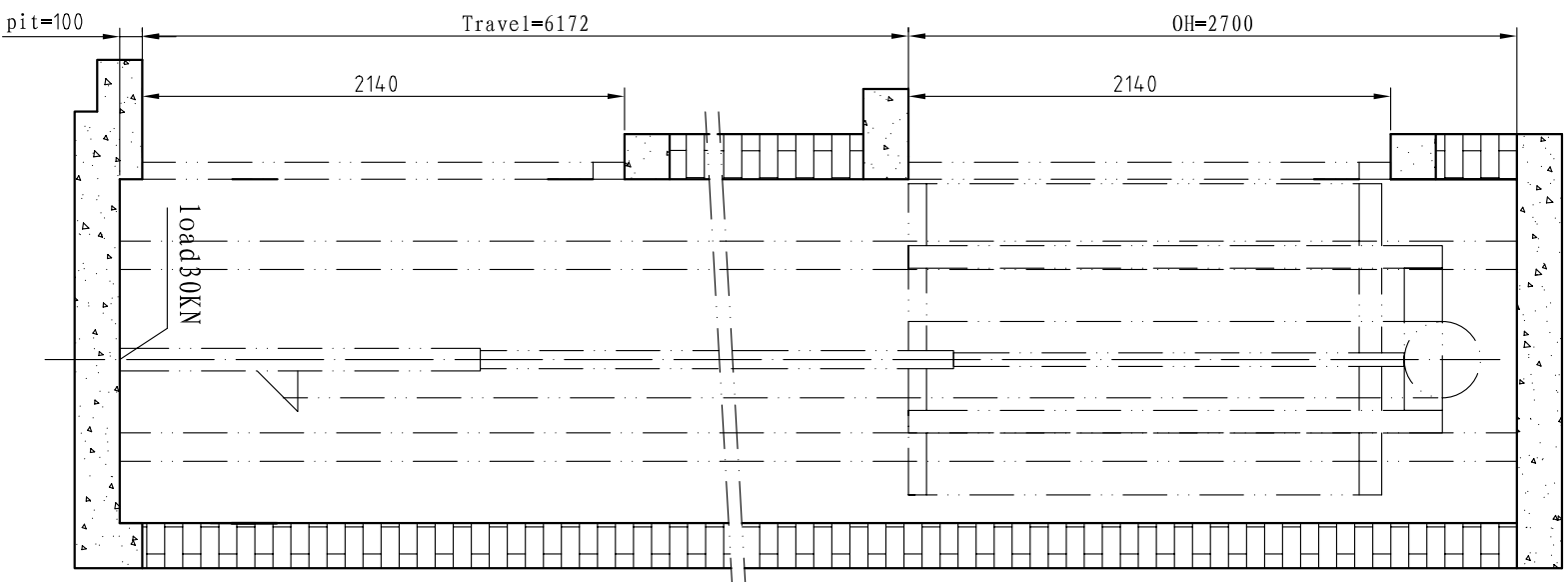

OH	2700
Floor height	2914
	3258
	2914

Shaft Plan  
1: 30

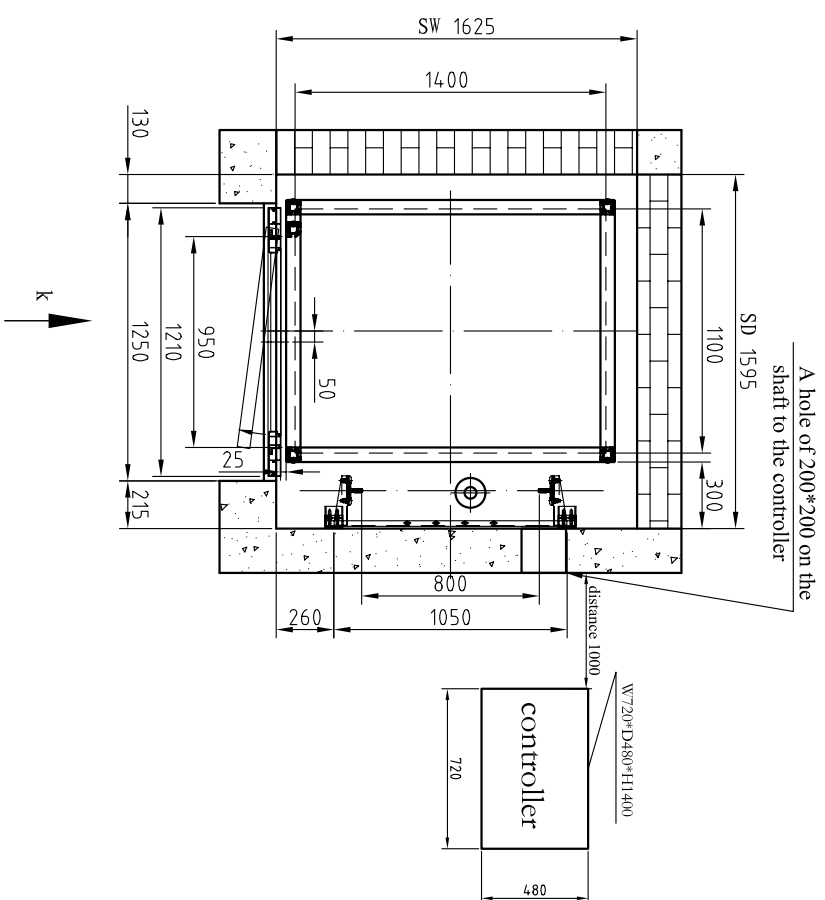

K Direction

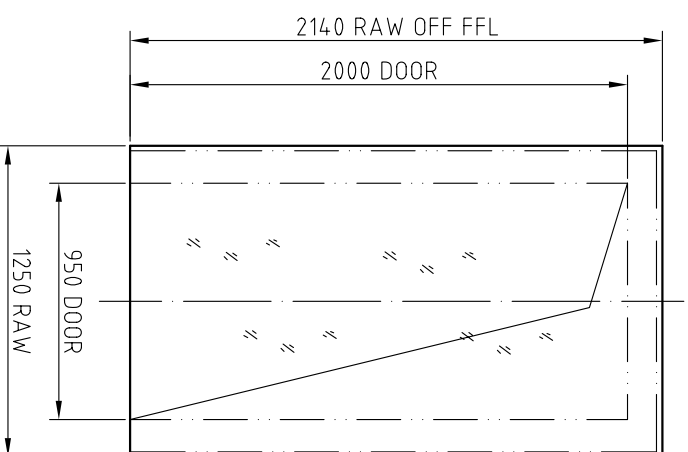

Sketch for landing door assembly  
1: 8

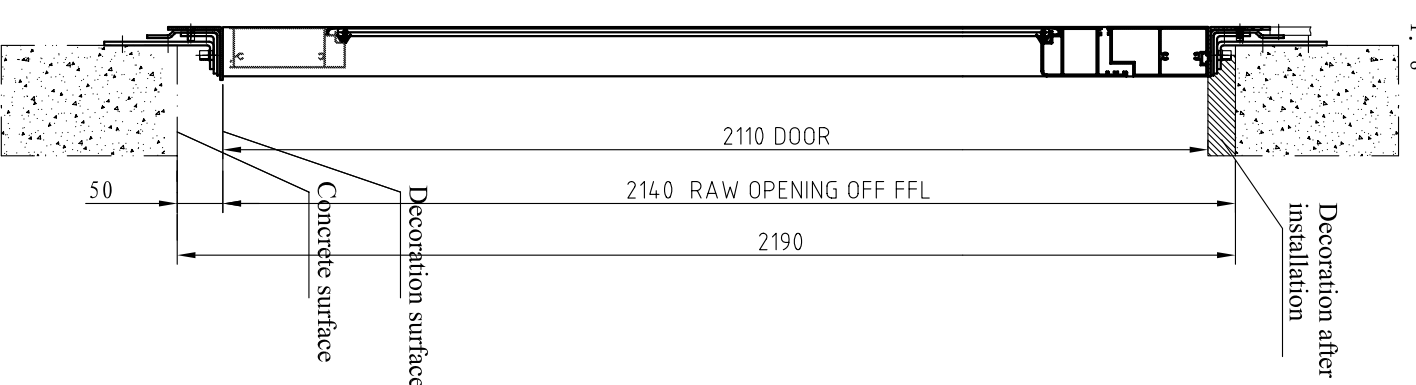

Main Parameters		
Type	TJY320	
Structure	Reinforced concrete	
Load	320kg	
Car Size	W1100×D1400×H2000	
Door	Car door	Without
	Hall door	Swing
Ratio	Size 950×2000	
Speed	Side acting 2:1	
Output	0.25m/s	
Power Pact	Drive	240V 1 phase
	Light	240V 1 phase
		50Hz 30A

**SHOW ROOM:**

NSW:  
1 / 75 Corish Circle  
Eastgardens NSW 2036  
T: (02) 9666 3939  
F: (02) 9666 3949

VIC:  
1/1 Belgium Ave  
Richmond, 3121  
T: (03) 9421 4222  
F: (03) 9421 4333

QLD:  
Home Ideas Centre, 66 Merivale St.  
South Bank, Brisbane  
T: (07) 3014 0633  
WA:  
Home Base Expo, 55 Salvado Rd.  
Subiaco, Perth  
T: (08) 9460 0666  
Toll Free: 1800 440 714  
www.liftshop.com.au

Drawing No.	D1011035B	
Project	94516-LOT 33 MATHIESON AVE MOSMAN PARK	
Version	2	
Contract No.	L11933DY5840	
Final Drawing		
Confirmed by customer's signature		
Design	zhuzhifei	Approve
Check	gukangming	Date 2011.4.14
Controller position		<input type="checkbox"/> Close <input type="checkbox"/> Near <input type="checkbox"/> L <input type="checkbox"/> R <input type="checkbox"/> B <input type="checkbox"/> L <input type="checkbox"/> R   m
320kg hydraulic homelift		

